

# GRAZING MANAGEMENT FOR WINTER AND SUMMER ANNUALS

MARCH 30, 2017. PRINCETON UKREC  
10:00AM-3:00PM

**MULTIPLE UK SPECIALISTS WILL BE DISCUSSING GRAZING MANAGEMENT FOR WINTER AND SUMMER ANNUALS**

**TOPICS INCLUDE:**

- **ECONOMICS AND UTILIZATION OF SUMMER ANNUALS**
- **SPRING MANAGEMENT OF COOL SEASON ANNUALS**
- **ASSESSMENT OF PADDOCKS AND MANAGEMENT FOR SUMMER MONTHS**
- **UTILIZING FROST SEEDED CLOVER TO IMPROVE FESCUE**

**WE WILL ALSO BE TRAVELING TO SEE A RENOVATED FESCUE FIELD AND COOL SEASON ANNUAL PLOTS.**

**PLEASE RSVP BY CALLING THE CALLOWAY COUNTY EXTENSION OFFICE AT 270.753.1452 OR THE MUHLENBERG COUNTY EXTENSION OFFICE AT 270.338.3124  
LUNCH WILL BE PROVIDED**

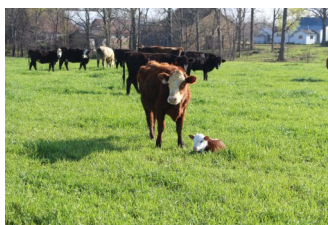
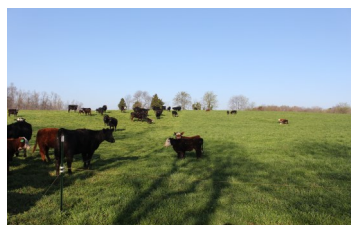

**Cooperative Extension Service**  
Agriculture and Natural Resources  
Family and Consumer Sciences  
4-H Youth Development  
Community and Economic Development

Educational programs of Kentucky Cooperative Extension serve all people regardless of economic or social status and will not discriminate on the basis of race, color, ethnic origin, national origin, creed, religion, political belief, sex, sexual orientation, gender identity, gender expression, pregnancy, marital status, genetic information, age, veteran status, or physical or mental disability. University of Kentucky, Kentucky State University, U.S. Department of Agriculture, and Kentucky Counties, Cooperating.  
LEXINGTON, KY 40546



 Disabilities  
accommodated  
with prior notification.



University of Kentucky  
College of Agriculture,  
Food and Environment  
Cooperative Extension Service